

File D:\Data\202407\237\NBK0325-1074-C1.D

Injection Date : 29-Jul-24, 09:49:19

Tgt Mass (EZ) :

Sample Name : NBK0325-1074-C1

Location : P1-B-01

Acq. Operator : 系统

Inj : 1

Spec. Reported : UV Integration

Inj Volume : 10 ul

Acq. Method : D:\Data\202407\237\FA-10-95\_AB\_POS.M

Analysis Method : D:\Data\202407\237\FA-10-95\_AB\_POS.M

Sample Info :

Method Info :

DAD1 A, Sig=254,4 Ref=off

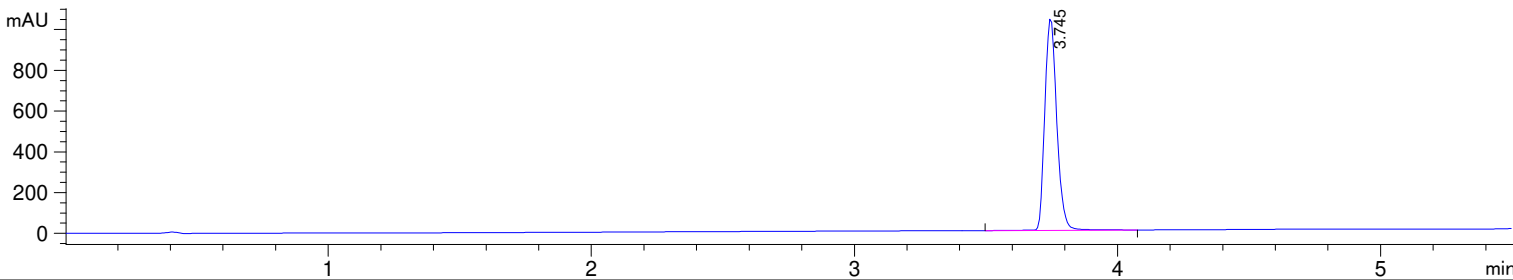

DAD1 B, Sig=210,4 Ref=off

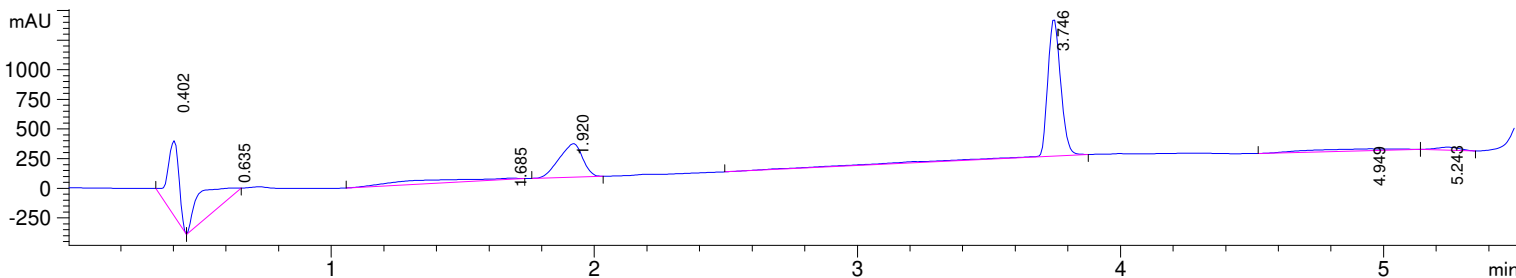

MSD1 TIC, MS File ES-API, Pos, Scan, Frag: 70

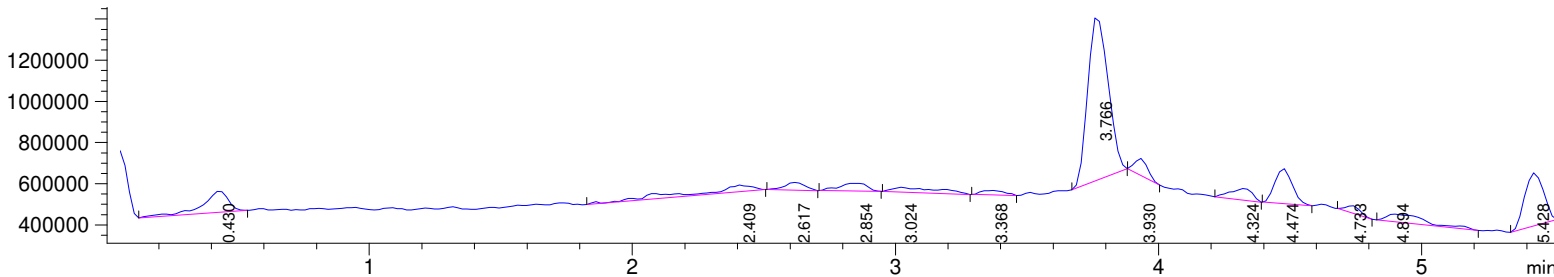

Integration Results for DAD1 A, Sig=254,4 Ref=off

RetTim	Width	Area	Height	Area%
3.75	0.05	3278.36	1042.28	100.00

Integration Results for DAD1 B, Sig=210,4 Ref=off

RetTim	Width	Area	Height	Area%
0.40	0.05	1822.96	634.36	16.93
0.64	0.50	1762.42	43.00	16.37
1.68	1.01	685.76	8.03	6.37
1.92	0.10	1743.19	282.32	16.19
3.75	0.06	4231.09	1158.63	39.29
4.95	0.33	378.10	14.30	3.51
5.24	0.09	144.50	24.56	1.34

Integration Results for MSD1 TIC, MS File

RetTim	Width	Area	Height	Area%
0.43	0.10	696343.06	102523.30	7.24

2.41	0.18	475256.22	33116.60	4.94
2.62	0.08	202423.17	37845.46	2.11
2.85	0.11	280488.81	38181.43	2.92
3.02	0.18	304994.34	23342.48	3.17
3.37	0.10	130208.28	21322.99	1.35
3.77	0.09	4293213.50	805509.88	44.65
3.93	0.06	281986.63	81180.56	2.93
4.32	0.09	329507.38	56456.00	3.43
4.47	0.07	787132.00	170887.48	8.19
4.73	0.06	132716.41	34937.68	1.38
4.89	0.14	417276.97	37073.25	4.34
5.43	0.08	1284014.50	257426.23	13.35

Ret. Time: 0.40 <<<< POSITIVE SPECTRA >>>>

Ret. Time: 0.64

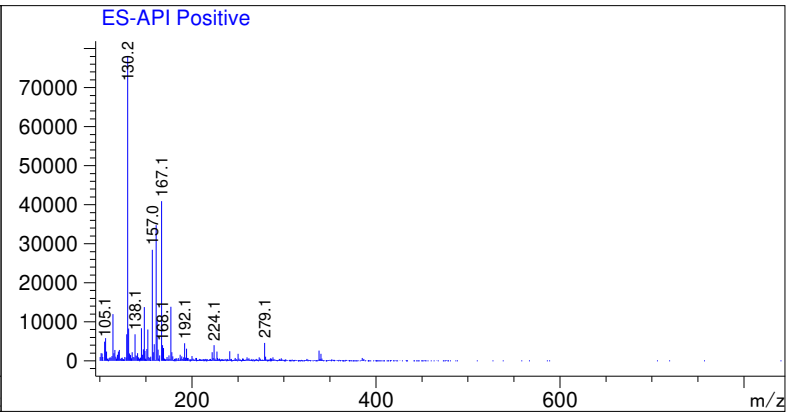
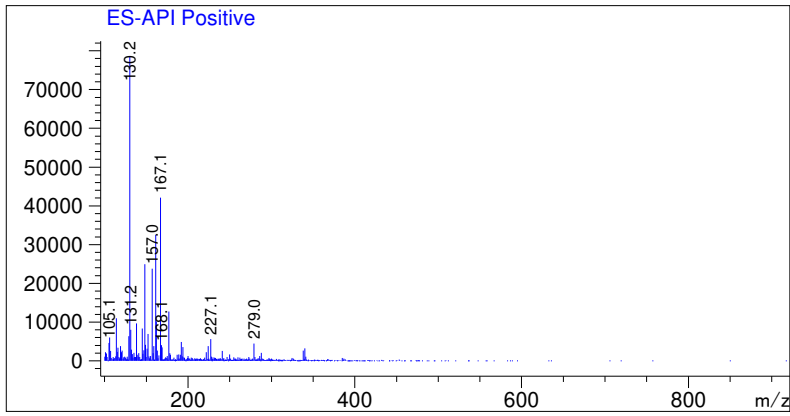

Ret. Time: 1.68

Ret. Time: 1.92

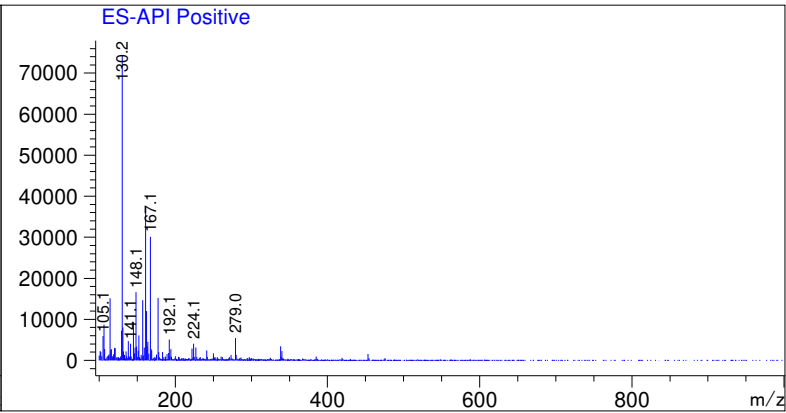
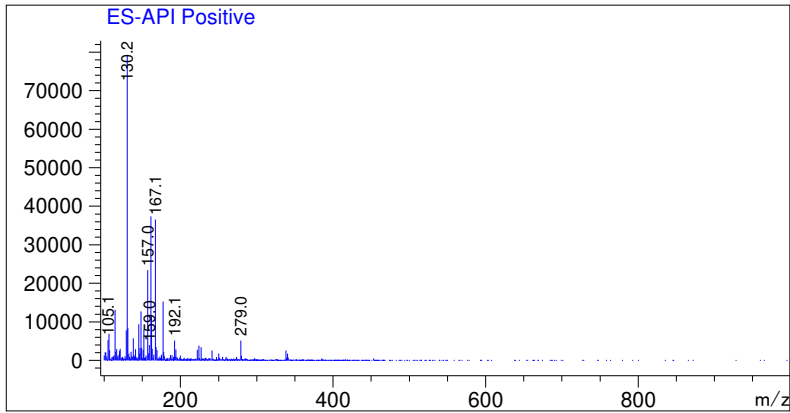

Ret. Time: 3.75

Ret. Time: 4.95

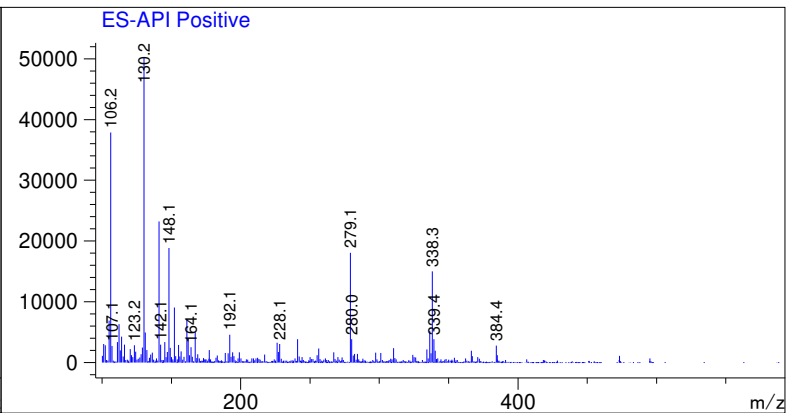
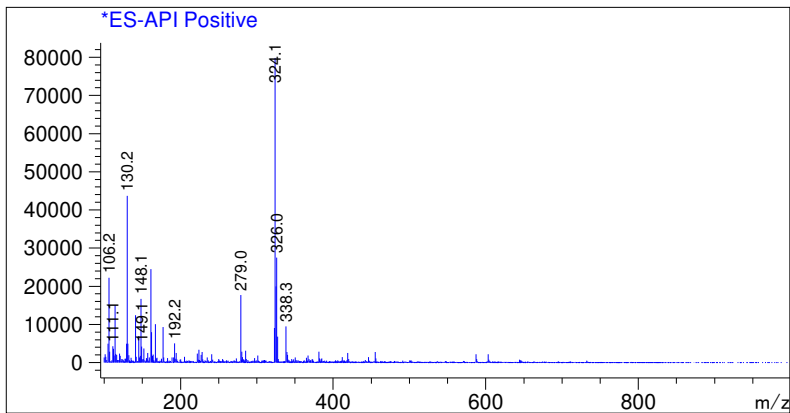

Ret. Time: 5.24

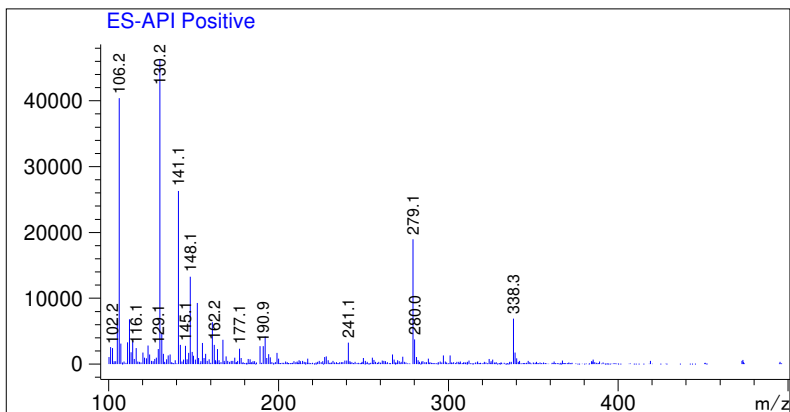

\*\*\* End of Report \*\*\*